

Wart Disease and Infected Areas for the purposes of the Wart Disease of Potatoes (Infected Areas) Order of 1914.

*Notification of Disease.*

2. Reports of the existence of Wart Disease within the Infected Areas shall be made to the Board, or to Mr. R. B. Grant, Stone Cottage, Bardon Hill, Leicester.

*Commencement.*

3. This Order shall come into operation on the eighteenth day of February, nineteen hundred and fourteen.

In witness whereof the Board of Agriculture and Fisheries have hereunto set their Official Seal this thirteenth day of February, nineteen hundred and fourteen.



*T. H. Middleton,*  
Assistant Secretary.

**SCHEDULE.**

The allotments and gardens owned by Messrs. Ellis and Everard, and known as the Mill Allotments, the Old Row Gardens, and the Crescent Gardens, in the parish of Bardon Hill, in the county of Leicester.

Copies of the above Order can be obtained on application to the Secretary, Board of Agriculture and Fisheries, 4, Whitehall Place, London, S.W.

**ORDER OF THE BOARD OF AGRICULTURE AND FISHERIES.**

(DATED 13TH FEBRUARY 1914.)

(SWINE-FEVER INFECTED AREA.)

The Board of Agriculture and Fisheries, by virtue and in exercise of the powers vested in them under the Diseases of Animals Acts, 1894 to 1911, and of every other power enabling them in this behalf, do order, and it is hereby ordered, as follows:

*Contraction of Limits of Swine-Fever Infected Area.*

1. The limits of the Swine-Fever Infected Area declared by Order of the Board dated the thirtieth day of October, nineteen hundred No. 28802.

B

and thirteen, are hereby contracted so as to comprise only the Area described in the Schedule to this Order, and the Area so described is hereby declared to be a Swine-Fever Infected Area for the purposes of the Swine-Fever (Regulation of Movement) Order of 1908.

*Commencement.*

2. This Order shall come into operation on the seventeenth day of February, nineteen hundred and fourteen.

In witness whereof the Board of Agriculture and Fisheries have hereunto set their Official Seal this thirteenth day of February, nineteen hundred and fourteen.

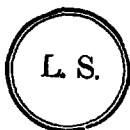

*Sydney Olivier,*  
Secretary.

**SCHEDULE.**

An Area in the administrative county of Glamorgan, comprising the petty sessional division of Caerphilly Lower.

Copies of the above Order can be obtained on application to the Secretary, Board of Agriculture and Fisheries, 4, Whitehall Place, London, S.W.

**ORDER OF THE BOARD OF AGRICULTURE AND FISHERIES.**

(DATED 13TH FEBRUARY 1914.)

**ANIMALS (LANDING FROM IRELAND) AMENDMENT ORDER OF 1914 (NO. 2).**

The Board of Agriculture and Fisheries, by virtue and in exercise of the powers vested in them under the Diseases of Animals Acts, 1894 to 1911, and of every other power enabling them in this behalf, do order, and it is hereby ordered, as follows:

*Prohibition of Landing.*

1. Notwithstanding the provisions of Article 1 (2) of the Animals (Landing from Ireland) Order of 1914, cattle, sheep, goats or swine shipped from Ireland after the date of this Order shall not, unless and until it is otherwise ordered by the Board, be landed at any port or place in Great Britain.